



**LAZULI PAMIR**  
Consulting Engineering  
Services Co.

# COMPANY PROFILE



[www.lazulipamir.com](http://www.lazulipamir.com)



[info@lazulipamir.com](mailto:info@lazulipamir.com)



0093 (0) 700 570 043



First Street, Karta-e-Chahar, Kabul City, Kabul, Afghanistan

# TABLE OF CONTENTS:

S.N	DESCRIPTION	PAGE #
1	ABOUT US: .....	3
2	VISSION: .....	4
3	MISSION: .....	4
4	VALUES: .....	4
5	OUR SERVICES: .....	5
6	OUR TEAM: .....	9
7	OUR EQUIPMENT: .....	10
8	PROJECTS: .....	11
9	BUSINESS ETHICS AND BEHAVIOURS: .....	31
10	CONFIDENTIALITY: .....	32
11	DUE DILIGENCE: .....	33
12	CLIENTS: .....	34
13	CONTACT US: .....	35
14	AWARDS:.....	36



## **ABOUT US:**

Lazuli Pamir Consulting Engineering Services Co is working in Afghanistan at different sectors of consulting, survey, design, market research, financial and engineering services.

LPCEA is registered with the Afghanistan Central Business Registry & Intellectual Property (ACBR-IP) under license number (54703). The company has been also registered with SAM (System Award Management) having DUNS Number and NCAGE Code, also registered with UNGM (United Nations Global Marketplace) – [NUGM # 615425] and it's registered with the CMS (Consultant Management System) of ADB (Asian Development Bank) – [CMS # 159856] and many other organizations.



The Company is also registered with AVRCS (Afghanistan Vendors Registration and Certification System) NPA (National Procurement Authority) of Afghanistan.

Through a very professional and expert team, Lazuli Pamir Consulting Engineering Services Company provide standard and dedicated services in different sectors such as Feasibility Study, Assessment, Monitoring and Inspection, Geotechnical Investigation, Hydrological Survey, Environmental Impact Assessment, LARP Assessment, Topographical Survey, Engineering Detailed Design, Management, Engineering Trainings, Engineering Manual Preparations and publication and many other technical services.

Lazuli Pamir Consulting Engineering Services Co, is dedicated to quality, transparency and integrity.

**SINCERELY YOURS**

**BOARD OF DIRECTORS**

**KABUL – AFGHANISTAN**

## VISSION:

To be recognized as an impactful, innovative and efficient Consulting partner. Through our consulting and engineering services.

## MISSION:

We are a professional, enthusiastic and innovative team, dedicated to providing professional Consulting Services and evolving Recruitment Solutions that help our customers become more productive and profitable.



## VALUES:

It's not hard to make decisions when you know what your values are. Values at Lazuli Pamir Consulting Engineering Services Co sustain us in one direction, even when we all are working on different things.

- ✓ Respect
- ✓ Togetherness
- ✓ Simplicity
- ✓ Readiness to Serve
- ✓ Faith
- ✓ Hope
- ✓ Spcoe
- ✓ Courage
- ✓ Strength

Are our values.





## SERVICES:

### 1. Engineering Services:

- a) Topographical Survey.
- b) Hydrology Survey.
- c) Geology Survey.
- d) Social Survey.
- e) Environmental Survey.
- f) Land Acquisition and Regulations Survey.
- g) Feasibility Study for Construction Projects.
- h) Design of Construction Projects.
- i) Design of Electrical Projects.
- j) Manual and guidelines preparation for all construction projects.
- k) Supervision of construction projects.
- l) Supervision of electrical projects.



### 2. Proposal Writing and Technical Services.

- a) Proposal Writing.
- b) Project Plans.
- c) Project Scheduling.

### 3. Site Visits:

- a) Site visit for project estimation and assessment.
- b) Site visit for mine survey.
- c) Site visit for project implementation.

### 4. Risk Management:

- a) Risk assessment.
- b) Risk management system overview and audit.
- c) Risk management system design.
- d) Safety manual assessment or development.
- e) Risk management and safety training.



## 5. Litigation Support:

- a) Consultations with plaintiff/defendant attorneys on likely testimony of experts.
- b) Damage calculations.
- c) Expert testimony.

## 6. Personnel Planning:

- a) Manpower plans
- b) Recruiting goals
- c) Training requirements
- d) Skills analysis
- e) Manager leadership development
- f) Next generation development
- g) Conflict management
- h) Team building
- i) Productivity analysis



## 7. CUSTOMER SERVICE & OPERATIONS:

- a) Budgeting
- b) Service standards
- c) Performance measurements
- d) Forecasting
- e) Service facility layout
- f) Inventory control
- g) Service costing
- h) Purchasing
- i) Provide or subcontract analysis
- j) Buy or lease analysis
- k) Scheduling



## 8. Business Start-Ups:

- a) Business plan
- b) Financial plans
- c) Market analysis
- d) Competitor analysis
- e) Staff training

## 9. BUSINESS EXPANSION & ACQUISITIONS:

- a) Proposal writing and contract submittal assistance.
- b) Strategic plans
- c) Financial Projections
- d) Cash flow budget & Capital requirements
- e) Loan proposals
- f) Deal analysis
- g) Pricing & valuation
- h) Marketing audit
- i) Management audit



## 10. MARKET RESEARCH FOR INVESTMENT.

## 11. MARKETING & SALES.

- a) Marketing plans
- b) Marketing audits
- c) Market analysis
- d) Service development
- e) New service launch
- f) Advertising plans
- g) Advertising audits
- h) Pricing analysis
- i) Competitor analysis



## Organizational Structure:

Lazuli Pamir Consulting continues to expand its capacity within our professional team to serve our clients' needs.

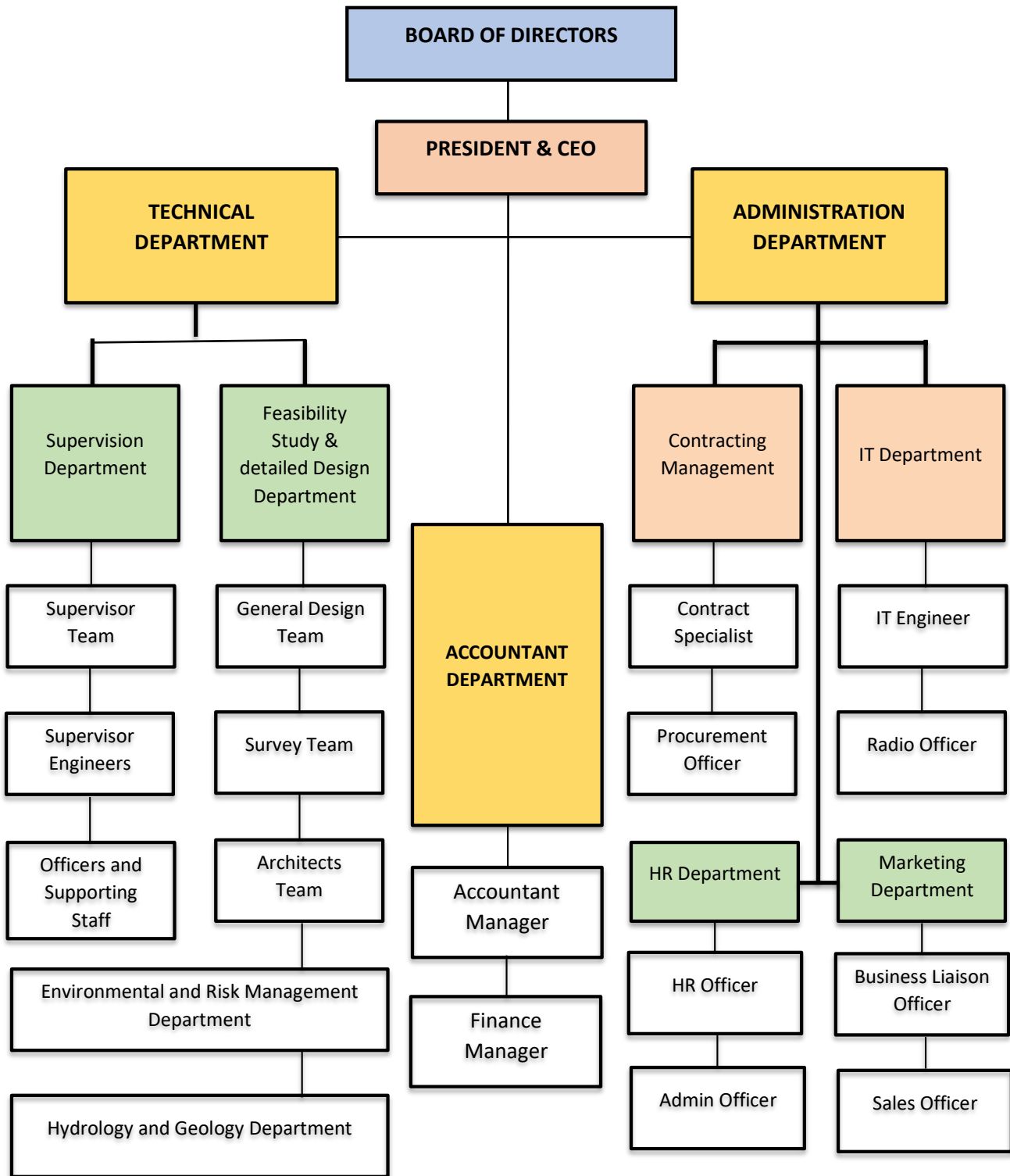



## Our Technical Team:

S.N	NAME:	EXPERTISE	S.N	NAME:	EXPERTISE
1	Mr. Mirwais Saleh BSc	Chief Executive Officer	10	Mr. Zabiullah Sarwari BSc	Chief QS Engineer
2	Mr. Abdul Habib Aulfat BSc	Senior Technical Advisor	11	Mr. Sohaibullah Zarghon MSc	Mechanical Specialist
3	Mr. Fazal Rahman Saleh MBA	General Manager	12	Mr. Abdullah Ramin BSc	Chief Survey Engineer
4	Mr. Lowgar Durranaï Jamal PHD	Chief Design Engineer	13	Mr. Habibi MSc	Environmental Specialist
5	Mr. Ajmal Fayez BSc	Highway Design Engineer	14	Mr. Noorlhoda Haqani BSc	Building Design Specialist
6	Mr. Sohrab Siddique MSc	Transport Section Specialist	15	Nematullah Khatibi BSc	Quality Control Specialist
7	Mr. Hekmatullah Nikamal BSc	Resettlement Specialist	16	Mr. Farhaad MSc	Senior Architect Engineer
8	Mr. Sahfiullah Sadiqi MSc	Hydrology Specialist	17	Mr. Mer Muhammad Shaheer BSc	Hydrology Design Engineer
9	Mr. Asadullah Saleh BSc	Geotechnical Specialist	18	Mr. Sayed Samiullah Hakimi PHD	Soil Specialist



## OUR EQUIPMENT:

NO.	EQUIPMENT	COMPANY	MODEL	QUANTITY	OWN/RENTAL
1	RTK GNSS	HI-TARGET	V90 Plus	4	Own
2	External Radio	HI-TARGET	V90 Plus	4	Own
3	Prism Pole	HI-TARGET		10	Own
4	Tripod	HI-TARGET		10	Own
5	Total station	SOKKIA	CX-105	5	Own
6	Prism	SOKKIA	-	5	Own
7	Tripod	SOKKIA	-	5	Own
8	Laser Level	Nikon	AS-2	3	Own
9	Handy GPS	Garman	eTrex 30x	5	Own
10	Axle Load Scale			4	Own
11	Measuring Tape	-	-	10	Own
12	Camera	Sony	-	5	Own
14	Computer	Dell	Precision 7920 Desktop Workstation	10	Own
15	Desktop Computer	Dell	Optiplex 7050	4	Own
16	Printer	HP	LaserJet 5200	5	Own
17	Vehicles	Toyota Corolla	2000-2009	4	Own

## PROJECTS:

### Past Experience: Lazuli Pamir Consulting Engineering Services Co Completed Projects

Project # 1:	
<b>PROJECT TITLE</b>	Structural & geotechnical investigation Assessment of the Panjperan Secondary School Building, Afghanistan.
<b>CLIENT NAME</b>	Mercy Corps
<b>DESCRIPTION OF ACTIVATES</b>	<ul style="list-style-type: none"> <li>Review the pre-assessment report of the proposed project prepared by the MC engineers.</li> <li>Review the existing design drawings and structural calculation of the existing building.</li> <li>Conduct thorough structural and geotechnical investigation to ensure the proposed two additional stories is structurally sound and stable including earthquake design analysis.</li> <li>Prepare a comprehensive report explaining that whether the existing one story building is stable and capable of bearing two additional stories.</li> </ul>
<b>LOCATION/ PROVINCE DISTRICT</b>	Kabul City, Afghanistan.
<b>CONTACT PERSON / Email</b>	Mohammad AL Doubosh / <a href="mailto:maldoubosh@mercy Corps.org">maldoubosh@mercy Corps.org</a> Mohammad Shafiq Mohammadi / <a href="mailto:momohammadi@mercy Corps.org">momohammadi@mercy Corps.org</a>
<b>PROJECT STATUS</b>	Completed

#### Project #1 Images:



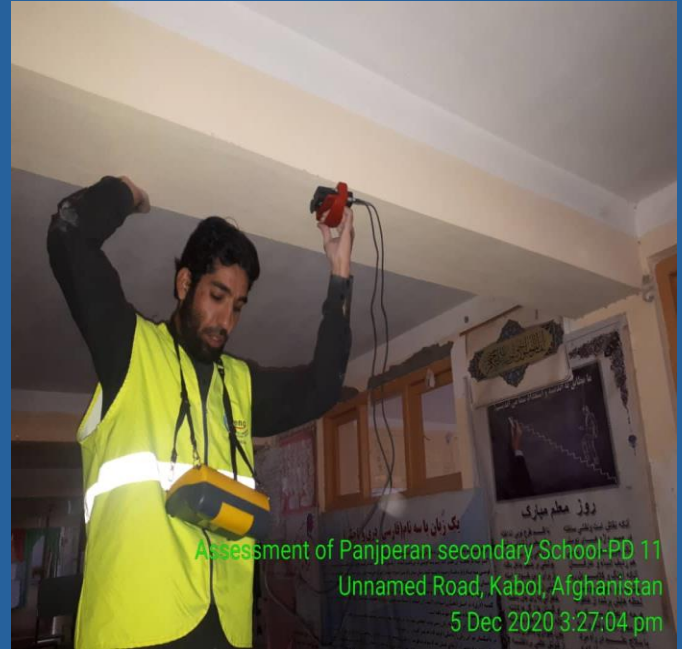

## Past Experience: Lazuli Pamir Consulting Engineering Services Co Completed Projects

### Project # 2:

<b>PROJECT TITLE</b>	Topographical and Traffic Survey of 3KM Road in Kunduz Province.
<b>CLIENT NAME</b>	PAMIR WHKHAN CONSTRUCTION COMPANY.
<b>DESCRIPTION OF ACTIVATES</b>	<ul style="list-style-type: none"> <li>● DETAIL TOPOGRAPHICAL SURVEY OF 3 KM ROAD IN KUNDUZ PROVINCE AS SPECIFIED IN THE ATTACHED LOCATION MAP.</li> <li>● PROVIDE ALIGNMENT AND GEOMETRY OF MENTIONED ROAD.</li> <li>● PROVIDE PAVEMENT AND DRAINAGE DESIGN OF MENTIONED ROAD.</li> <li>● STRUCTURE DESIGN.</li> <li>● PROVIDE TRAFFIC COUNT SURVEY FOR 7 DAY IN THE EXISTING ROAD AND ITS REPORT.</li> <li>● PREPARATION OF DETAIL BILL OF QUANTITY FOR 3 KM ROAD.</li> </ul>
<b>LOCATION/ PROVINCE DISTRICT</b>	Kunduz Province, Afghanistan, Pamir Wakhan.
<b>CONTACT PERSON / Email</b>	AHMAD JAVID / <a href="mailto:INFO@PAMIR-WAKHAN.COM">INFO@PAMIR-WAKHAN.COM</a> , <a href="mailto:PAMIRWAKHAN.AF@GMAIL.COM">PAMIRWAKHAN.AF@GMAIL.COM</a>
<b>PROJECT STATUS</b>	Ongoing



## Past Experience: Lazuli Pamir Consulting Engineering Services Co Completed Projects

### Project # 3:

<b>PROJECT TITLE</b>	Development of Manuals Infrastructure Design Guideline for 33 Provincial Municipalities of Afghanistan. To Improve the Capacity of Municipalities Engineers.
<b>CLIENT NAME</b>	<b>USAID/ DAI SHAHAR</b>
<b>DESCRIPTION OF ACTIVATES</b>	<p>Lazuli Pamir Consulting Engineering Services Company provides Topographical survey and Detailed Design Assessment and guidelines for municipality of all 33 provinces of Afghanistan in the following sectors.</p> <ul style="list-style-type: none"> <li>- Environmental Impact Assessment Methodology.</li> <li>- Feasibility Study Methodology.</li> <li>- Road Survey and Design Methodology.</li> <li>- Canal Survey and Design Methodology.</li> <li>- Public Parks Survey and Design Methodology.</li> <li>- City Entrance Tool Plaza Survey and Design Methodology.</li> <li>- Public Latrines Survey and Design Methodology.</li> <li>- Drop Irrigation Survey and Design Methodology.</li> <li>- Slaughterhouse Survey and Design Methodology.</li> <li>- Bus terminal and station Survey and Design Methodology.</li> <li>- Building Survey and Design Methodology.</li> <li>- Culverts Survey and Design Methodology.</li> <li>- Sidewalks Survey and Design Methodology.</li> <li>- Pedestrian Overpass Survey and Design Methodology.</li> <li>- Road Median Survey and Design Methodology.</li> <li>- Footpath Survey and Design Methodology.</li> </ul>
<b>LOCATION/ PROVINCE DISTRICT</b>	<b>ALL AFGHANISTAN</b>
<b>CONTACT PERSON / EMAIL</b>	MR. AHMAD RASHID KHOSHBEEN / <a href="mailto:AhmadRashid_Khoshbeen@shaharaf.org">AhmadRashid_Khoshbeen@shaharaf.org</a>
<b>PROJECT STATUS</b>	<b>Completed</b>



Project #3 Images:

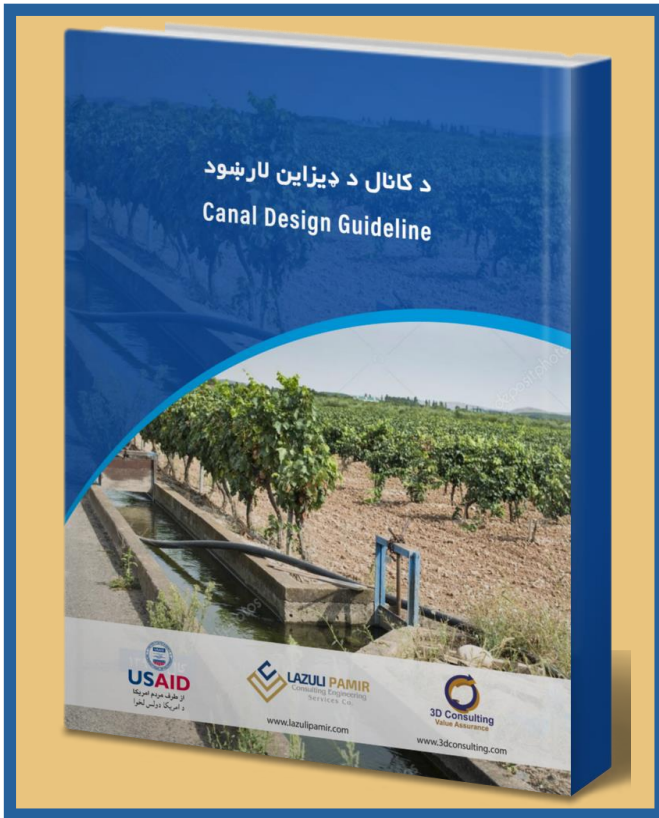

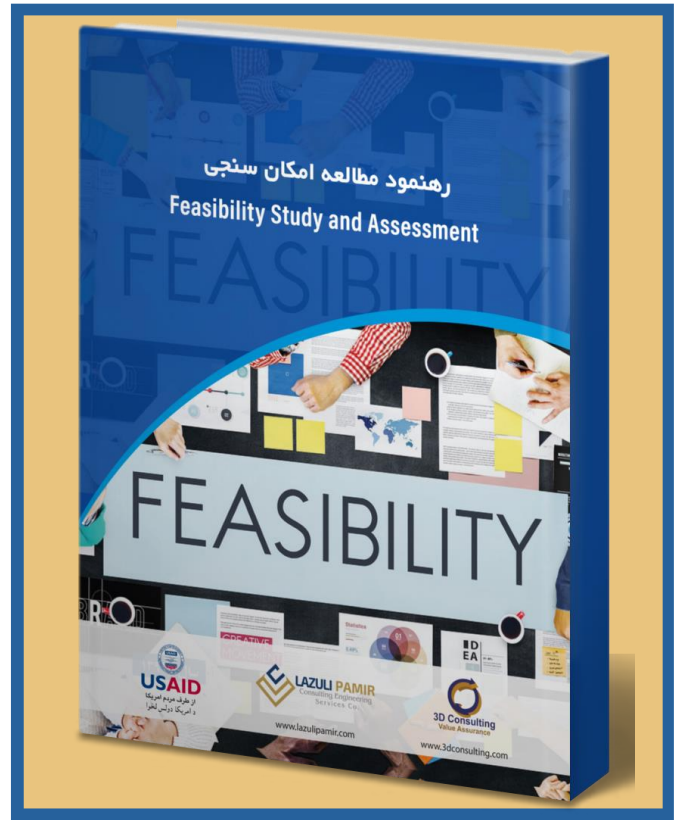
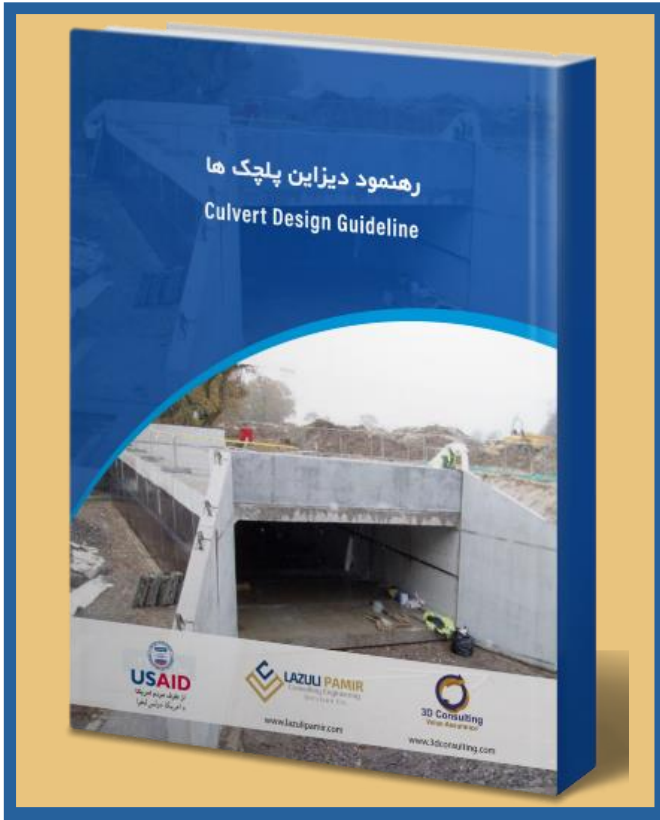



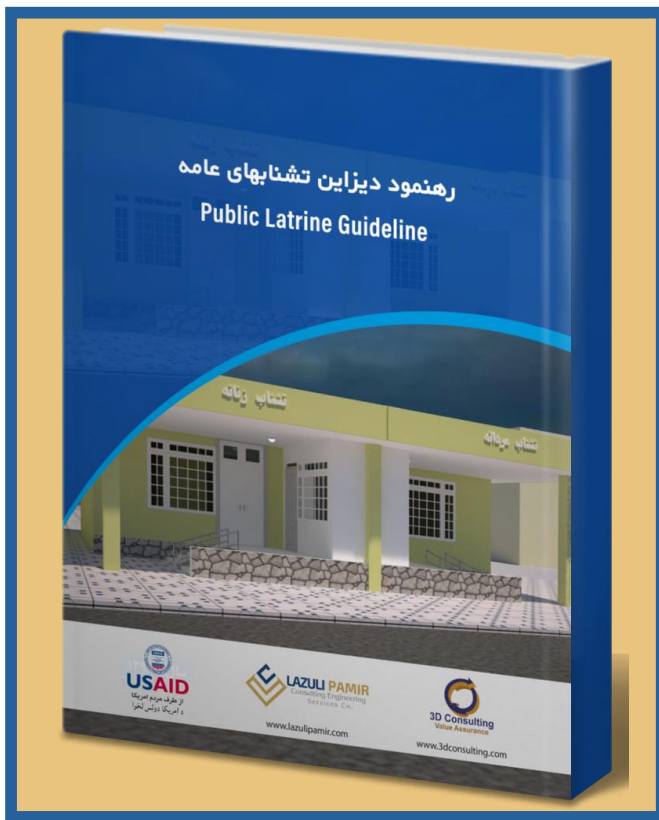



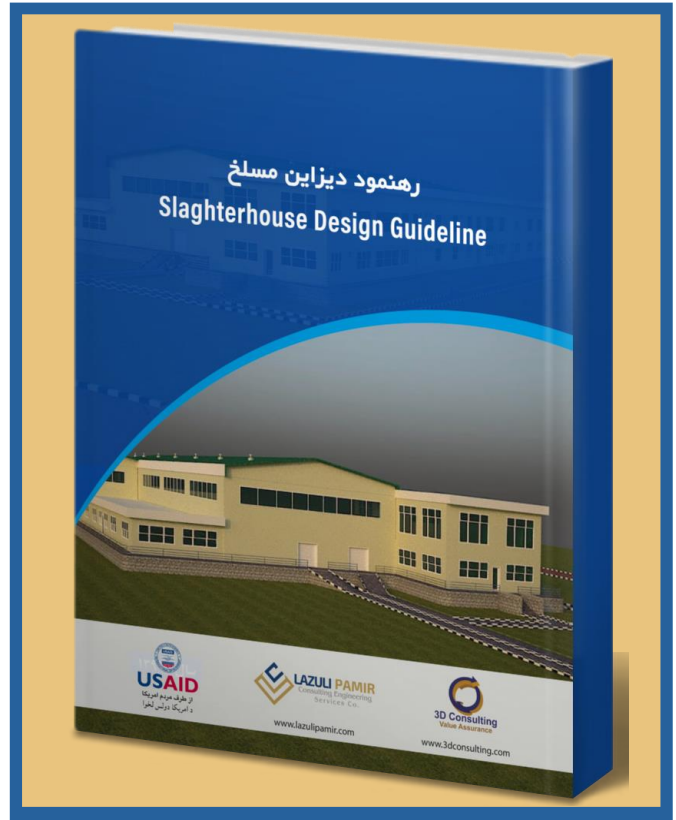
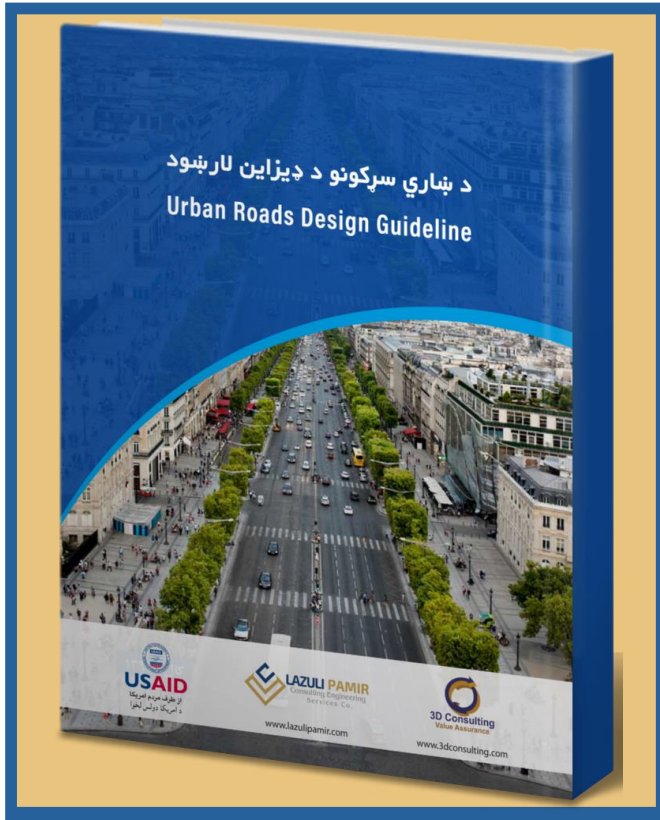

## Past Experience: Lazuli Pamir Consulting Engineering Services Co Completed Projects

### Project # 4:

<b>PROJECT TITLE</b>	Supply, Delivery and Training of Land Surveying Instruments for UNOPS JICA V Project in Kabul, Afghanistan.  UOPS
<b>CLIENT NAME</b>	UNOPS V JICA, Afghanistan.
<b>DESCRIPTION OF ACTIVATES</b>	SUPPLY, DELIVERY AND TRAINING OF LAND SURVEYING INSTRUMENTS.
<b>LOCATION/ PROVINCE DISTRICT</b>	Kabul, Afghanistan, UNOPS Country Office.
<b>CONTACT PERSON EMAIL</b>	NAZANIN MASSOD  <a href="mailto:nazaninM@unops.org">nazaninM@unops.org</a>
<b>PROJECT STATUS</b>	Completed

### Project #4 Images:





## Past Experience: Lazuli Pamir Consulting Engineering Services Co Completed Projects

### Project # 5:

<b>PROJECT TITLE</b>	Traffic Count and Axle Load Survey
<b>CLIENT NAME</b>	MOT / RENO LAB
<b>DESCRIPTION OF ACTIVATES</b>	14 DAYS/NIGHTS TRAFFIC COUNT AND AXLE LOAD SURVEY IN MAZER-E-SHARIF AND HERAT PROVINCE FOR QAISAR TO DARI-E-BUM 151 KM ROAD PROJECT
<b>LOCATION/ PROVINCE DISTRICT</b>	HERAT AND MAZER-E-SHARIF
<b>CONTACT PERSON</b>	ENG. WAHIDULLAH
<b>EMAIL</b>	<a href="mailto:lab.reno@yahoo.com">lab.reno@yahoo.com</a>
<b>PROJECT STATUS</b>	Completed

#### Project #5 Images:

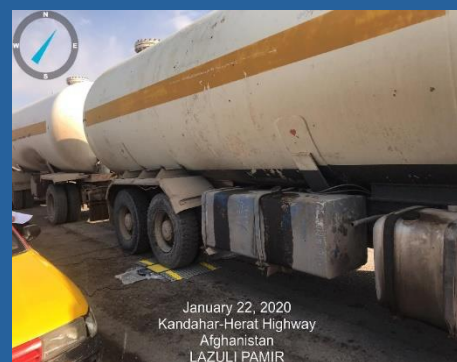

**Past Experience: Lazuli Pamir Consulting Engineering Services Co  
Completed Projects**

**Project # 6:**

<b>PROJECT TITLE</b>	Feasibility & Details Design, 23 Km Road of the Kotal-e-Iskar Pass, Baghlan Province.
<b>CLIENT NAME</b>	Aga Khan Agency for Habitat
<b>DESCRIPTION OF ACTIVATES</b>	<p>Geotechnical Assessment</p> <p>Geological Assessment</p> <p>Environmental Impact Assessment</p> <p>Social-Economic Impact Assessment</p> <p>Slope Stability Assessment</p> <p>Traffic Assessment</p> <p>Natural Hazards and Risks Assessment (i.e. rack fall, snow avalanche, etc.)</p> <p>Road Cross Sections Design with alternative options with cost benefit analysis</p> <p>Road Alignment and Geometric Design with alternative options with cost benefit analysis</p> <p>Drainage Structures Design</p> <p>Pavement Design</p> <p>River Erosion Protection Structures and mitigation project</p> <p>Road traffic signage</p> <p>Complete tender document including specification, Bill of quantities and construction level drawings for design section</p> <p>Executive report in Dari and presentation</p> <p>Additional task 1: The dereferencing of Pul e Khumri city with state-of-the-art equipment and minimum error.</p> <p>Additional taks-2: The layout marking of the Dehkhaw village as per design, in Badakhshan by survey team.</p>



LOCATION/ PROVINCE	Baghlan Province
DISTRICT	
CONTACT PERSON	<a href="#">Mr. Gul Wali Sgaguzada</a>
EMAIL	<a href="mailto:wali.shahizada@akdn.org">wali.shahizada@akdn.org</a>
PROJECT STATUS	Completed

Project #6 Images:









## Past Experience: Lazuli Pamir Consulting Engineering Services Co Completed Projects

### Project # 7:

<b>PROJECT TITLE</b>	Topographic Survey of 220/110/20 KV Shiekh-Mesri Substation Jalalabad Province
<b>CLIENT NAME</b>	STATE CORPS Engineering JV Zwakman Nabizai Construction Company (ZNCC)
<b>DESCRIPTION OF ACTIVATES</b>	Topographic Survey of 220/110/20 KV Shiekh-Mesri Substation Jalalabad Province
<b>LOCATION/ PROVINCE DISTRICT</b>	Jalalabad Province, Afghanistan.
<b>CONTACT PERSON</b>	Mr. Bilal Stanakzi
<b>EMAIL</b>	<a href="mailto:Procurement@statecorps.com">Procurement@statecorps.com</a>
<b>PROJECT STATUS</b>	Completed

### Project #7 Images:





## Past Experience: Lazuli Pamir Consulting Engineering Services Co Completed Projects

Project # 8:	
<b>PROJECT TITLE</b>	Detail Design of Project 003/07 (Rehabilitation of Qala-e-Patu Road).
<b>CLIENT NAME</b>	Mercy Corps
<b>DESCRIPTION OF ACTIVATES</b>	This Project Consists of Traffic Identification, Geotechnical Investigation, Details Topographic Survey (elevations, landmarks, gradients, etc.), Details Design (geometric design, pavement design, structures design, typical drawings, survey and design reports), Detailed Bill of Quantities, Work Plan, QA/QC Plan, HSE Plan, Technical Specification and Final Structures Photo Album.
<b>LOCATION/ PROVINCE DISTRICT</b>	Kabul City, Afghanistan.
<b>CONTACT PERSON EMAIL</b>	Mohammad AL Doubosh <a href="mailto:maldoubosh@mercy Corps.org">maldoubosh@mercy Corps.org</a> Mohammad Shafiq Mohammadi <a href="mailto:momohammadi@mercy Corps.org">momohammadi@mercy Corps.org</a>
<b>PROJECT STATUS</b>	<b>Completed</b>

Project #8 Images:



## Past Experience: Lazuli Pamir Consulting Engineering Services Co Completed Projects

### Project # 9:

<b>PROJECT TITLE</b>	Detail Design of Project 001/13 (Rehabilitation of Road in Marefat Settlement).
<b>CLIENT NAME</b>	Mercy Corps
<b>DESCRIPTION OF ACTIVATES</b>	This Project Consists of Traffic Identification, Geotechnical Investigation, Details Topographic Survey (elevations, landmarks, gradients, etc.), Details Design (geometric design, pavement design, structures design, typical drawings, survey and design reports), Detailed Bill of Quantities, Work Plan, QA/QC Plan, HSE Plan, Technical Specification and Final Structures Photo Album.
<b>LOCATION/ PROVINCE DISTRICT</b>	Kabul City, Afghanistan.
<b>CONTACT PERSON EMAIL</b>	Mohammad AL Doubosh <a href="mailto:maldoubosh@mercy Corps.org">maldoubosh@mercy Corps.org</a> Mohammad Shafiq Mohammadi <a href="mailto:momohammadi@mercy Corps.org">momohammadi@mercy Corps.org</a>
<b>PROJECT STATUS</b>	<b>Completed</b>



Project #9 Images:





## Past Experience: Lazuli Pamir Consulting Engineering Services Co Completed Projects

### Project # 10:

<b>PROJECT TITLE</b>	Simultaneous Translation System for Peace Symposium
<b>CLIENT NAME</b>	USAID/ DAI SHAHAR, AFGHANIATAN
<b>DESCRIPTION OF ACTIVATES</b>	Simultaneous Translation System for Peace Symposium, 2 Days Simultaneous Translation from Dari to Pashto, Dari to English, Pashto to Dari, Pashto to English, English to Dari and English to Pashto, with 85 Mics and translation System.
<b>LOCATION/ PROVINCE DISTRICT</b>	Kabul, Afghanistan.
<b>CONTACT PERSON EMAIL</b>	<b>SAYED KHALID QURAISHI</b> <a href="mailto:Sayedkhalid_quraishi@shaharaf.org">Sayedkhalid_quraishi@shaharaf.org</a>
<b>PROJECT STATUS</b>	Completed

### Project #10 Images:



## Past Experience: Lazuli Pamir Consulting Engineering Services Co Completed Projects

### Project # 11:

<b>PROJECT TITLE</b>	Technical Translation, One Year BPA Translation Contract.	
<b>CLIENT NAME</b>	(IFRC), International Federation of Red Cross and Red Crescent Societies	
<b>DESCRIPTION OF ACTIVATES</b>	Technical Translation, One Year BPA Translation Contract.	
<b>LOCATION/ PROVINCE DISTRICT</b>	Kabul, Afghanistan.	
<b>CONTACT PERSON EMAIL</b>	Mohammad Fahim Wali <a href="mailto:Fahim.wali@ifrc.org">Fahim.wali@ifrc.org</a>	
<b>STRAT-END DATES</b>	Jun-25-2020	Jun-24-2021

### Project #11 Images:





## Past Experience: Lazuli Pamir Consulting Engineering Services Co Completed Projects

Project # 12:		
PROJECT TITLE	Technical Translation, One Year BPA Translation Contract.	
CLIENT NAME	USAID/ AECOM, AUWS Project.	
DESCRIPTION OF ACTIVATES	Technical Translation, One Year BPA Translation Contract.	
LOCATION/ PROVINCE DISTRICT	Kabul, Afghanistan.	
CONTACT PERSON	<b>WAHIDULLAH AMINI</b>	
EMAIL	<a href="mailto:Wahidulla.Amini@auwsaf.com">Wahidulla.Amini@auwsaf.com</a>	
STRAT-END DATES	Feb-19-2020	Feb-18-2021



## **BUSINESS ETHICAL BEHAVIOURS:**

Ethics starts at the top the Lazuli Pamir Consulting Engineering Services Co. We have and implement our ethical behaviour policy and codes to all company personnel from the owner to the executives in all related departments such as ways of communication, delivery of services, incorporating comments to clients and customers, individuals and other parties.

Lazuli Pamir Consulting Engineering Services Co has a written policy and codes of ethical behaviour that every employee is going to review and acknowledge upon hire and on a regular basis thereafter.

Lazuli Pamir Consulting Engineering Services Co Ethics Codes gives our employees guidance on our business matters and business communication and deals.

Our ethical behaviour policies help us run business by giving our employees concrete ideas about what is right and what is not accepted in the workplace, without the need for constant management presence to supervise them. Ethical policies are guidelines for all employees of a company to do the right thing and behave at high standards at all times. Good ethical policies create a good culture based on trust and transparency. They promote moral conduct, and they benefit customers as well, as happy employees develop happy customers who keep coming back.

Lazuli Pamir Consulting Engineering Services Co employees are expected to act in accordance with the Company's high standards of honesty, integrity, and fairness to foster a business climate that maintains such standards. Also, our employees are adhering to the Company's Code of Business Principles and Conduct, and any applicable code of conduct.

Per our ethical behaviour policy and codes, Lazuli Pamir Consulting Engineering Services Co and our employees are avoiding any conflicts of interest between themselves and the Company. A conflict of interest situation can arise in many ways for example we will avoid any activities in any forms or way to keep interest of our clients and costumer safe and free of confliction with other interest.

## **CONFIDENTIALITY:**

Lazuli Pamir Consulting Engineering Services Co recognizes the need to insure the confidential information is securely stored, processed and protected in accordance to legislations and contract. We insure that all document for any delivered services is highly protected and stored per international legislations and conditions of contracts for the services.

Any documents or parts of document will not be shared to any other parties unless of the official written permission from the respected related party.

We strongly believe that data protection is essentially the law that governs what may or may not be done with documents and information. Such information or document may be in electronic form (Computer files) or hard form (paper files).

All records, reports, documents, printouts or other printed material containing identifiable or confidential information should be treated as confidential and will be kept secure at all times. Identifiable data stored electronically going to be stored only on devices that have adequate security measures in place.

We will not keep any data, documents or information for longer than is necessary. The Lazuli Pamir Consulting Engineering Services Co management policy provides guidance on minimum retention periods and disposal of records.

All disposable materials such as reports, documents, printouts or other printed material containing identifiable or confidential documents or information is going to be disposed securely. The Lazuli Pamir Consulting Engineering Services Co provides a secure confidential waste disposal service which should be used to dispose of disposable documents containing identifiable or confidential documents and information.

Lazuli Pamir Consulting Engineering Services Co has a confidential policy to keep information and documents about clients, staff and other individuals confidential and to protect the privacy of information about clients, contractors and other parties.



# DUE DILIGENCE:

Our Operational Focus Helps You Identify Risk and Avoid Costly Errors.

Lazuli Pamir Consulting Engineering Services Co offers due diligence services to ensure properties can meet a project's schedule, budget and risk expectations. We manage due diligence activities, such as geo-technical services, boundary surveys, site plan development, storm water development plans, utility service commitments and zoning and building code assessment. Lazuli Pamir Consulting and Engineering Services Co, multi-discipline investigation is unique to each site. Our process establishes cost and risk dimensions associated with the project.

Due diligence services include:

## **Environmental Assessment:**

Lazuli Pamir Consulting Engineering Services Co evaluates existing reports, obtains proposals from qualified environmental consulting firms, and audits to assess the presence of wetlands, flood plains, hazardous wastes, underground storage tanks and contaminated soils. Lazuli Pamir Consulting Engineering Services Co will proceed to Phase 2 evaluation, if warranted.

## **Geo-Technical Analysis:**

Lazuli Pamir Consulting Engineering Services Co evaluates existing reports and, if required, locates areas within the property to define soil characteristics and determine whether conditions are compatible with the proposed structure and facility. We obtain proposals from qualified soil-testing firms and review with management for contract award.

## **Risk Management:**

Lazuli Pamir Consulting Engineering Services Co develops a due diligence checklist for the finalist sites to establish which activities need to be conducted to get the property prepared on time and meet the initial start-up deadline.

## **Zoning, Building Code Review:**

Lazuli Pamir Consulting Engineering Services Co outlines the applicable zoning issues, building code requirements, jurisdiction agency regulating permits, inspections and review schedule for approval process.

## **Fees and Surcharges Evaluation:**

Lazuli Pamir Consulting Engineering Services Co verifies all applicable permit fees, surcharges, impact fees, connection costs, utility usage rates and other charges that may apply to utility services at the community level.

## **Permitting Schedule Review:**

Lazuli Pamir Consulting Engineering Services Co develops the approval process and schedule for obtaining permits.

## CLIENTS:

Lazuli Pamir Consulting Engineering Services Company has worked with the following valued clients in different projects.



## CONTACT US:

### LAZULI PAMIR CONSULTING AND ENGINEERING SERVICES COMPANY

Address: Block #9, House #16, Street #1, First Road of Karta-a-Char,  
District #3, Kabul City – Afghanistan

E-mail: [lazulipamir@outlook.com](mailto:lazulipamir@outlook.com)

E-mail: [info@lazulipamir.com](mailto:info@lazulipamir.com)

Mobile: +93700570043

WhatsApp: +93700570043

Skype: mirwais.saleh

Website: [www.lazulipamir.com](http://www.lazulipamir.com)



# AWARDS:



**Completion Certificate**  
For  
**PURCHASE ORDER No. PUR-KBL-X-19-0650**

Under the  
**Strong Hubs for Afghan Hope and Resilience (SHAHAR)**  
**USAID/DAI PRIME CONTRACT # AID-306-C-14-00016**

**Subproject No. – PUR-KBL-X-19-0650 “Development of Municipal Infrastructure  
Design Guidelines for 33 Provincial Municipalities of Afghanistan”.**

---

Contractor:	DAI GLOBAL LLC Strong Hubs for Afghan Hope and Resilience (SHAHAR) Old Colonial Hotel, Lane 3 (Pharmacy Road), First left, Shash Darak, Kabul, Afghanistan
Subcontractor	THREE DABSTER CONSULTING COMPANY AND LAZULI PAMIR CONSULTING ENGINEERING SERVICES CO. JV Rabia Balkhi University Street, Puli Sorkh, Karte Char Kabul – Afghanistan (+93 700570043)
Subcontractor Agent:	Mirwais Saleh
Type of Award:	Firm Fixed Price Purchase Order
Period of Performance:	December 21, 2019 - July 20, 2020
Award Ceiling:	USD 47,020.00
Total Award Disbursement:	USD 47,020.00

---

This certificate is to confirm that the above referenced purchase order has been completed in accordance with DAI requirements and all contract deliverables have been met.

On Behalf of DAI, LLC



Signature / Date  
Kate Zavrazhina 12/16/20  
SHAHAR – Senior Communications and Compliance Manager



جمهوری اسلامی افغانستان  
اداره مستقل ارگانهای محلی  
معینیت شاروالی ها  
ریاست تخنیکي و مسلکی



## APPRECIATION CERTIFICATE

This is to appreciate the Lazuli Pamir Consulting Engineering Services Company's team and management for their professional and effective work for successfully completion of the "development of manuals infrastructure design guideline for 33 provincial municipalities of Afghanistan, to improve the capacity of municipalities' engineers.

From 16 December 2019 to 20 July 2020.

We recommend the consultancy for similar and higher assignments

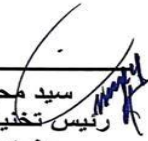
  
سید محرم سادات  
رئیس تخنیکي و مسلکی  
معینیت شاروالیها



  
روح الله نیازی  
معین شاروالیها  
اداره مستقل ارگانهای محلی

